

Patient report

Bio-Rad DATE: 09/02/2019
D-10 TIME: 04:23 PM
S/N: #DC2K755917 Software version: 4.30-2
Sample ID: 10552380
Injection date 09/02/2019 03:53 PM
Injection #: 21 Method: HbA1c
Rack #: --- Rack position: 1

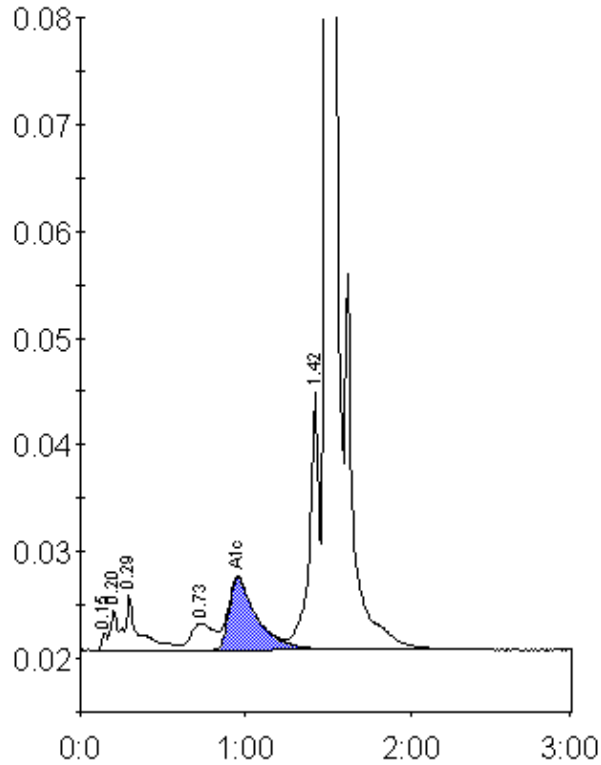

Peak table - ID: 10552380

Peak	R.time	Height	Area	Area %
Unknown	0.15	1635	3909	0.2
A1a	0.20	3683	10114	0.6
A1b	0.29	5289	31120	1.9
LA1c/CHb-1	0.73	2511	24491	1.5
A1c	0.95	6712	79317	6.5
P3	1.42	24243	99557	5.9
A0	1.49	462037	1431906	85.2
Total Area:		1680414		

Concentration:	%
A1c	6.5